

21
N^o 21.

SIX DUO

Facile

Pour

DEUX FLÛTES

Dédiés

Aux Jeunes Elèves

Composés

E. Gebauer

PAR, E. GEBAUER

Œuvre

Prix 7^f.50^c

Chez l'Auteur et chez Winnen Facteur d'Instruments à vents rue S^t.Honoré Hotel d'Angleterre

N^o 245. Place du Tribunal.

Et aux adresses ordinaires de Musique

Propriété de l'Auteur

Enregistré a la Bibliothèque Nationale

a Paris

1

Écrit et gravé par Joannès

Winnen

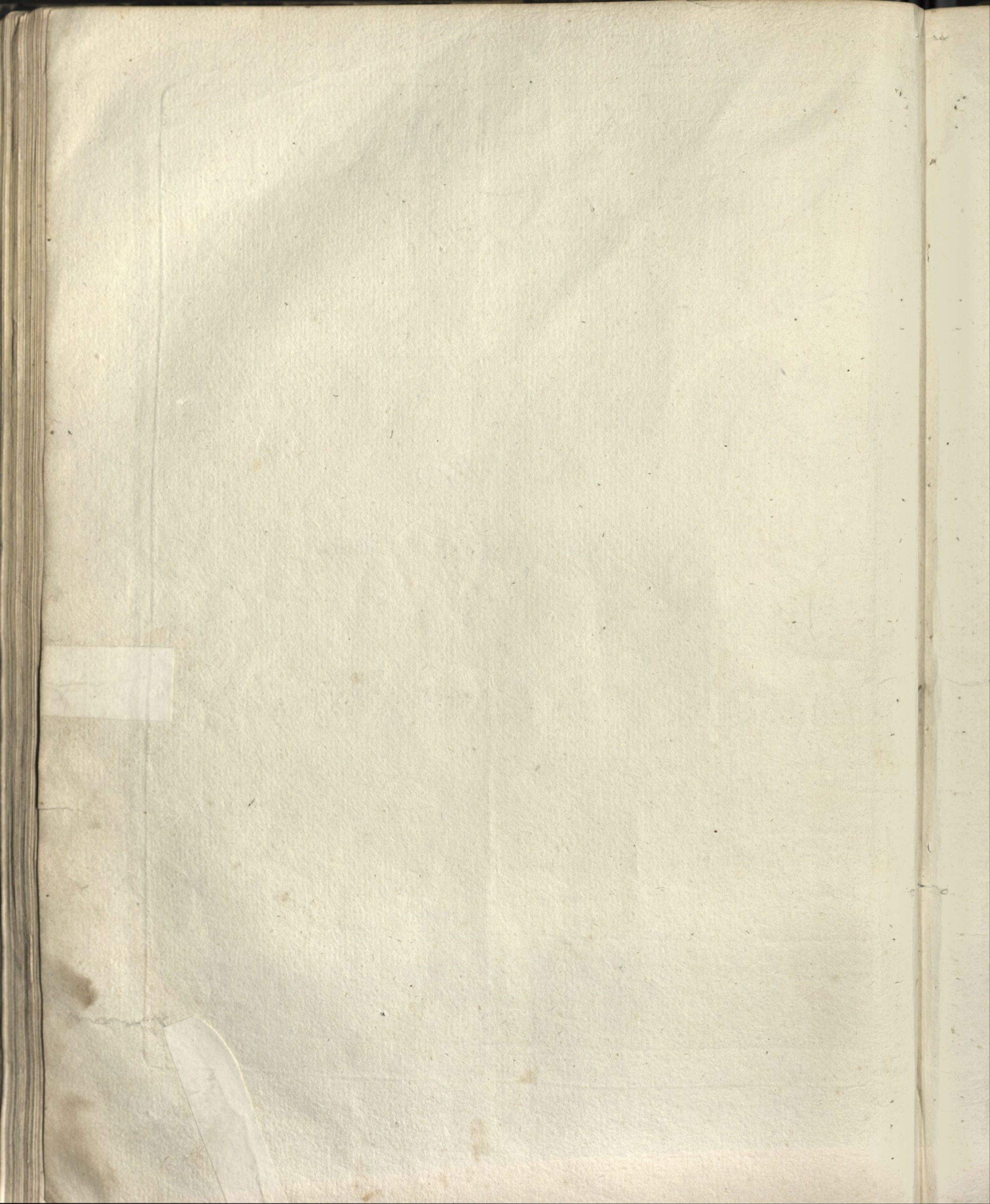

All.^o non troppo Flauto primo

1 DUO

Flauto primo

Rondo

The Rondo section begins with the marking 'All.to' (Allegretto) and a dynamic marking 'p' (piano). The notation is on a single staff in treble clef with a key signature of one sharp (F#) and a common time signature (C). It features a rhythmic pattern of eighth and sixteenth notes.

al Segno D. C.

Minore

The Minore section begins with the marking 'Minore'. The notation is on a single staff in treble clef with a key signature of one sharp (F#) and a common time signature (C). It features a rhythmic pattern of eighth and sixteenth notes.

al Segno D. C.

2
DUO

All^o

Flauto primo

Flauto primo

dol

Graciosa

Rondo

The Rondo section consists of ten staves of music in treble clef. The key signature has two flats (Bb). The tempo is marked *Graciosa*. The music is characterized by frequent sixteenth-note patterns and various ornaments. The section concludes with a double bar line and the word *Fin*. The notation includes various musical symbols such as slurs, ornaments, and trills.

Minore

D.C.

Flauto Primo

3
DUO

All.^o

Flauto primo

Rondo

Minore

DUO

mod.^{to}

Flauto Primo

Flauto Primo

Siciliano

peco All.^{to}

DUO

All^o vivace

Flauto Primo

Flauto Primo

Polonaise

Section titled "Polonaise" in 3/4 time, key signature of one sharp (F#). The notation is dense with slurs and ornaments, characteristic of a polonaise. It includes a double bar line with "Fin" above it, indicating the end of the section. The melody is highly rhythmic and features many slurs and ornaments.

Majore

Section titled "Majore" in 3/4 time, key signature of two sharps (F# and C#). It begins with a double bar line and the marking "d.c. dol". The notation includes dynamic markings such as "cres" and "f dol". The melody is more melodic and less ornamented than the previous sections.

6

DUO

Flauto Primo

Rondo

Minore

D.C.

D.C.

